

500 WEST FLORIDA STREET
MILWAUKEE, WI 53204

THEIRONHORSEHOTEL.COM
1.888.543.IRON (4766)



THE IRON HORSE
HOTEL™

MEDIA CONTACT
BRIGETTE BREITENBACH

BRIGETTE@COMPANYBONLINE.COM
1.414.750.7298

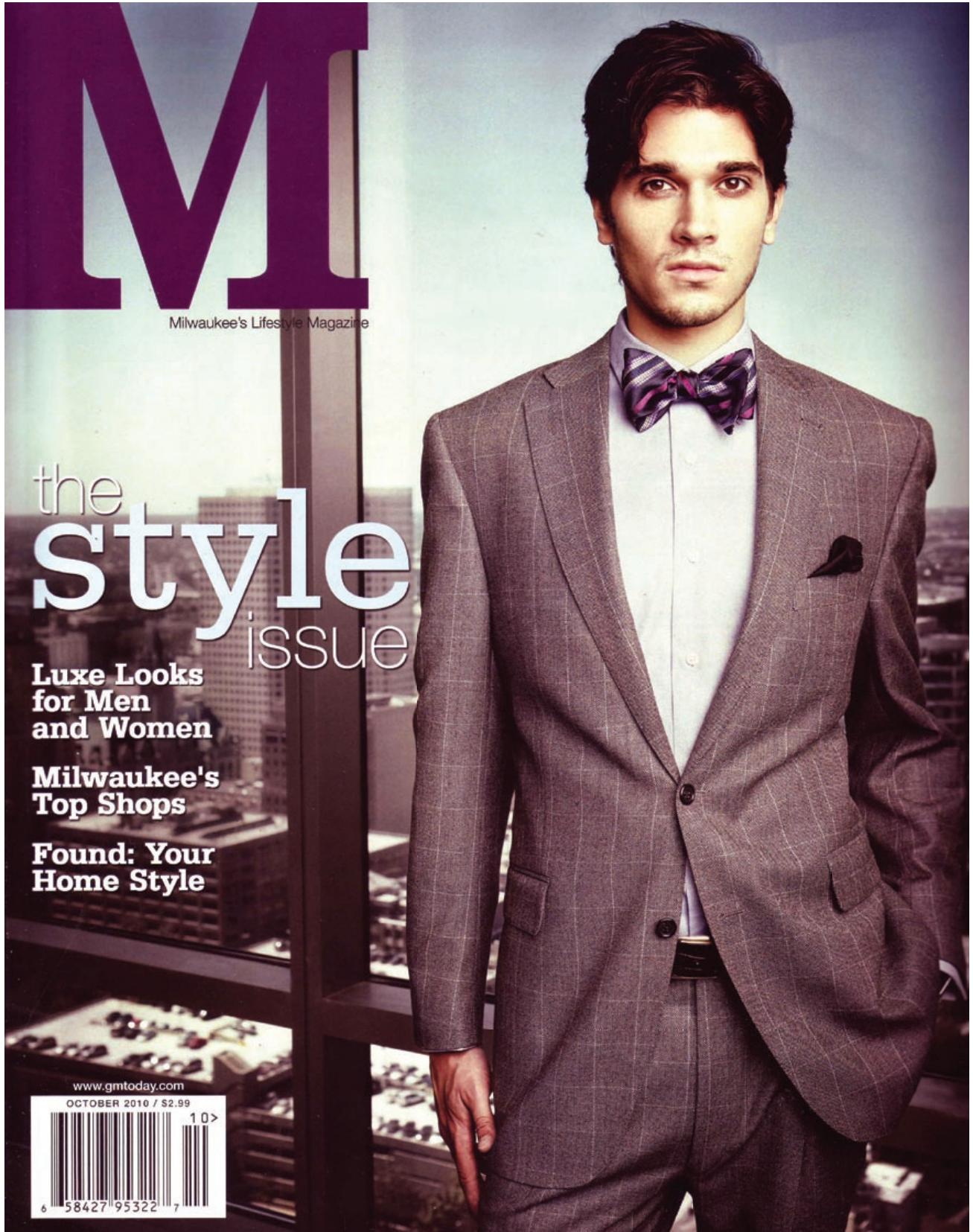

dining guide

& entertainment

fall 2010

200+ Great
Restaurants



M

Milwaukee's Lifestyle Magazine



PHOTOS BY DAN BISHOP

Our Restaurant Guide listings are compiled as a reader service without regard to advertising. To be included in listings, restaurants must meet specific criteria as determined by our editorial staff.

ABOVE: Espresso-encrusted beef tenderloin with wilted spinach, sautéed mushrooms, caramelized onions and orzo pasta.

Available at **Vino Cappuccino**, Brookfield.

ON THE COVER: Grilled Halibut

Grilled, bone-in halibut with braised pork belly, duck fat potatoes and wilted cabbage.

Available at **Smyth** at The Iron Horse Hotel, Milwaukee.

Dining Guide Symbols

| | |
|-----------------------------------|------------------------------|
| MCC - Major credit cards | FF - Friday fish fry |
| NS - No smoking section | \$ - Up to \$5 |
| OD - Outdoor dining | \$\$ - \$6 to \$10 |
| S-BR - Sunday brunch | \$\$\$ - \$11 to \$15 |
| RS - Reservations accepted | \$\$\$\$ - Over \$15 |

Please send all Dining Guide listing changes or questions to jdechambre@conley.net

Sat, 11 a.m.-9 p.m. Sun. \$\$\$, RS, MCC.

Champps Americana *American* 1240 S. Moorland Road. (262) 797-6600. 11 a.m.-11 p.m. Mon-Sat, 11 a.m.-10 p.m. Sun. \$\$\$, FF, OD coming soon.

Emperor's Kitchen *Chinese* Corner of Bluemound Road & Brookfield Road, Galleria West Shopping Center. (262) 784-1617. 11 a.m.-9 p.m. Mon-Thu, 11 a.m.-10 p.m. Fri-Sat, 4-9 p.m. Sun. \$\$.

Fleming's Prime Steakhouse and Wine Bar *Steakhouse/Wine Bar/American* 15665 W. Bluemound Road. (262) 782-9463. 5-10 p.m. Mon-Thu, 5-11 p.m. Fri-Sat, 4-9 p.m. Sun. \$\$\$\$, RS, MCC.

The Fountain Grill *American* 1200 S. Moorland Road. (262) 782-2900. 10 a.m.-11 p.m. daily. \$\$\$\$, FF, RS.

Haute Taco *Mexican* 18905 W. Capitol Drive, Suite 110. (262) 781-1110. 11 a.m.-9 p.m. Mon-Thu, 11 a.m.-10 p.m. Fri, 5-10 p.m. Sat. \$\$, MCC, OD.

Joey's Seafood & Grill *Seafood* 12455 W. Capitol Drive. (262) 790-9500. 11 a.m.-9 p.m. Sun-Thu; 11 a.m.-10 p.m. Fri-Sat. \$\$\$, MCC.

Jose's Blue Sombrero Restaurant & Cantina *Mexican* 20371 W. Bluemound Road (262) 432-6667. 11 a.m.-11 p.m. Mon-Sat; Closed Sunday. \$\$-\$\$\$, MCC, OD, RS.

Louise's Trattoria *Italian* 190th & Bluemound Road. (262) 784-4275. 11 a.m. daily. Weekend brunch 10 a.m.-3 p.m. \$\$-\$\$\$, RS, OD.

Maxim's *American* 18025 W. Capitol Drive. (262) 783-4501. 6 a.m.-11 p.m. daily. \$\$, FF, RS.

Maxwell's *American* 1005 S. Moorland Road. (262) 786-9540. 6-9 a.m. and 11:30 a.m.-2 p.m. daily; (BR) 8-11 a.m. Sat; (D) 5-10 p.m. Fri-Sat. (S-BR) 10:30 a.m.-2 p.m. \$\$\$, FF, RS, S-BR, MCC.

Melting Pot *Fondue/Fusion* 19850 Bluemound Road. (262) 782-6358. (D) 4:30-10:30 p.m. Sun-Thu, 4:30-11:30 p.m. Fri-Sat. \$\$\$\$, RS.

Mitchell's Fish Market *Seafood* 275 N. Moorland Road. (262) 789-2426. (L) 11 a.m.-4 p.m. Mon-Sat, 11 a.m.-3 p.m. Sun; (D) 4-10 p.m. Mon-Thu, 4-11 p.m. Fri-Sat, 3-9 p.m. \$\$\$\$, RS, MCC, OD.

10 p.m.

Saffron
Bluemound
11 a.m.-

Venice C
Calhoun
11 a.m.-
close da

Brown

Larry's
8737 N.
(414) 35

River La
Lane. (4
5-10 p.m.

Cedar

Anvil Pu
W6340
11 a.m.-
a.m.-5 p

August
N678 W
5-10 p.m.
MCC, O

Cream &
N70 W6
10 a.m.-
Sat; 11 a

The Farr
Washing
2 p.m. T
4:30-10

Galioto's
With Gl
Road. (2
Mon- Fr
Fri-Sat, -

Mortons
N56 W6
11:30 a.m.
Sun-Fri.

Tomaso
Ave. (26
Mon-Th
9 p.m. S

Cudal

Sheridan
Drive. (4
p.m. dai
OD, RS,